

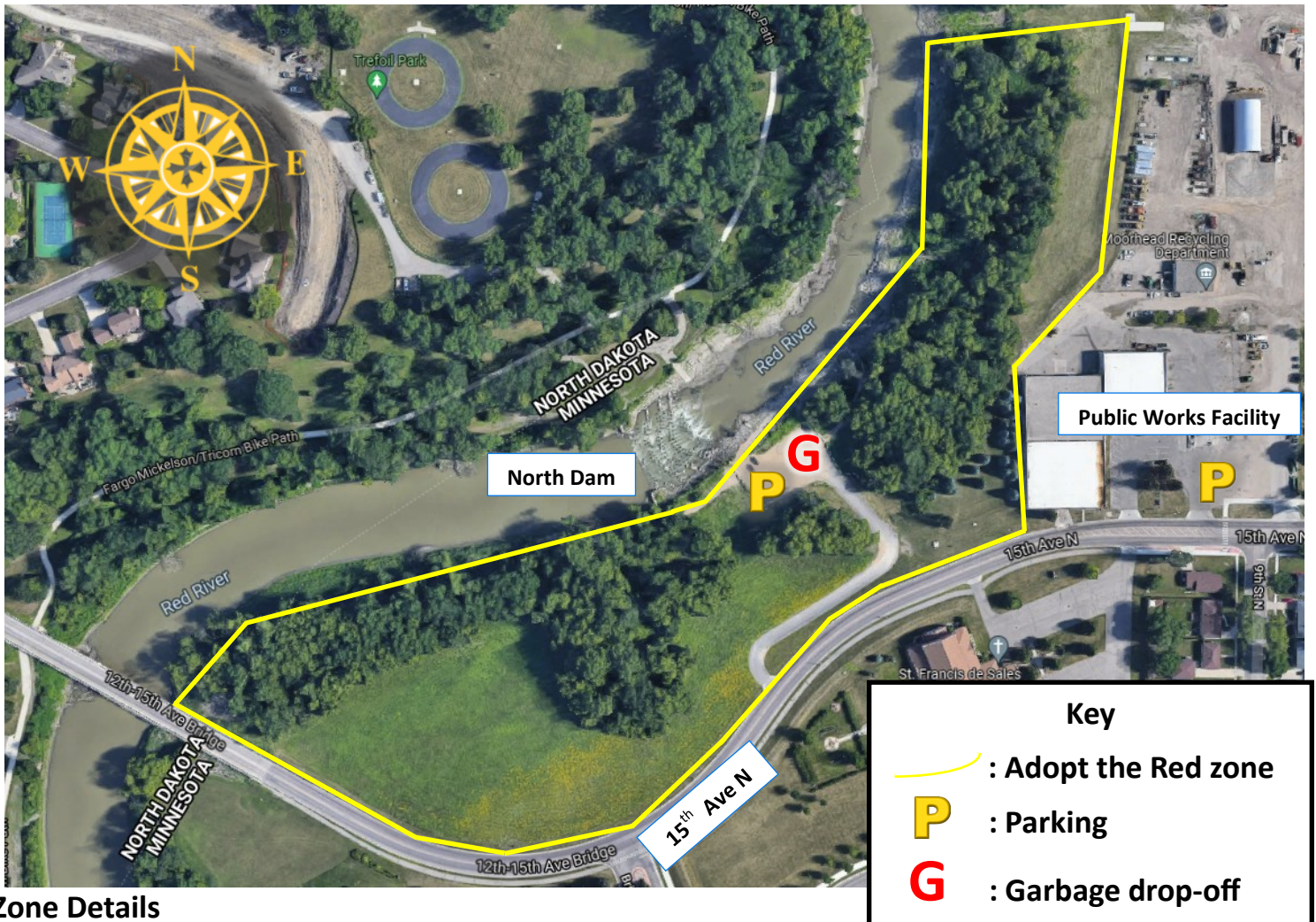

Parks and Recreation

1300 15th Ave N | Moorhead, MN 56560 | 218.299.5340
moorheadparks.com | parkandrec@cityofmoorhead.com

Adopt the Red Zone 1: North Dam



Zone Details

Public Works Facility to 15th Ave N Bridge

Recommended Parking Address: Parking is available at the small lot near the North Dam (Turn onto the gravel road off 15th Ave N in between the Public Works Facility and the 15th Ave N bridge).

Alternative Parking Information: Another option is parking at 700 15th Ave N (Public Works Facility).

Adopted by:

Acres: 15

Zone Coverage: If capable, don't walk on the trails. Instead, walk along the tree line scanning for garbage in the brush and also in the grassy areas on both sides of the trail. This might require making multiple passes through the zone. This will help find garbage that can't be seen from the trail.

Garbage: Tied and placed inside the garbage can at the North Dam parking lot or off the gravel road leading to the North Dam parking lot. Please notify Moorhead Parks and Recreation of location when complete with the clean up to have garbage bags picked up: parkandrec@moorheadmn.gov.





Parks and Recreation

1300 15th Ave N | Moorhead, MN 56560 | 218.299.5340
moorheadparks.com | parkandrec@cityofmoorhead.com

Adopt the Red Zone 2: Homestead Trail- A



Key

-  : Adopt the Red zone
-  : Parking
-  : Garbage drop-off

Zone Details

Homestead Park to 7th Ave N

Recommended Parking Address: Street parking is available at 1002 7th St N (Homestead Park).

Alternative Parking Information: Another option is street parking on 7th Ave N.

Adopted by:

Acres: 8

Zone Coverage: If capable, don't walk on the trails. Instead, walk along the tree line scanning for garbage in the brush and also in the grassy areas on both sides of the trail. This might require making multiple passes through the zone. This will help find garbage that can't be seen from the trail.

Garbage: Tied and placed inside the garbage can at Homestead Park or off the paved trail. Please notify Moorhead Parks and Recreation of location when complete with a clean up to have trash bags picked up: parkandrec@moorheadmn.gov.



Parks and Recreation

1300 15th Ave N | Moorhead, MN 56560 | 218.299.5340
moorheadparks.com | parkandrec@cityofmoorhead.com

Adopt the Red Zone 3: Homestead Trail– B



Zone Details

Five Nine Park to Riverfront Pedestrian Bridge

Recommended Parking Address: Parking is available at 600 1st Ave N (Riverfront Park).

Alternative Parking Information: Another option is street parking on 5th Ave N.

Adopted by:

Acres: 5

Zone Coverage: If capable, don't walk on the trails. Instead, walk along the tree line scanning for garbage in the brush and also in the grassy areas on both sides of the trail. This might require making multiple passes through the zone. This will help find garbage that can't be seen from the trail.

Garbage: Tied and placed inside the garbage can at Five Nine Park or near the basketball courts near the Riverfront Pedestrian Bridge. Please notify Moorhead Parks and Recreation of location when complete with a clean up to have trash bags picked up: parkandrec@moorheadmn.gov.



Parks and Recreation

1300 15th Ave N | Moorhead, MN 56560 | 218.299.5340
moorheadparks.com | parkandrec@cityofmoorhead.com

Adopt the Red Zone 4: Downtown Trail- A



Zone Details

Riverfront Pedestrian Bridge to 1st Ave N Bridge

Recommended Parking Address: Parking is available at 202 1st Ave N (Hjemkomst Center).

Alternative Parking Information: Another option is at the parking lot at Riverfront Park (Turn into RiverHaven Events Center parking lot and follow the road that leads to the Riverfront parking lot)

Adopted by:

Acres: 12

Zone Coverage: If capable, don't walk on the trails. Instead, walk along the tree line scanning for garbage in the brush and also in the grassy areas on both sides of the trail. This might require making multiple passes through the zone. This will help find garbage that can't be seen from the trail.

Garbage: Tied and placed inside the garbage cans at the Hjemkomst Center, Riverfront Park, or at the basketball courts by the Riverfront Pedestrian Bridge. Please notify Moorhead Parks and Recreation of location when complete with a clean up to have trash bags picked up: parkandrec@moorheadmn.gov.



Parks and Recreation

1300 15th Ave N | Moorhead, MN 56560 | 218.299.5340
moorheadparks.com | parkandrec@cityofmoorhead.com

Adopt the Red Zone 5: Downtown Trail-B

Zone Details

1st Ave N Bridge to Dike East Floating Bridge

Recommended Parking Address: Parking is available at 202 1st Ave N (Hjemkomst Center).

Alternative Parking Information: Another option is 400 Woodlawn Park Dr (Woodlawn Park).



Adopted by:

Acres: 10

Zone Coverage: If capable, don't walk on the trails. Instead, walk along the tree line scanning for garbage in the brush and also in the grassy areas on both sides of the trail. This might require making multiple passes through the zone. This will help find garbage that can't be seen from the trail.

Garbage: Tied and placed inside the garbage cans at Hjemkomst Center or Woodlawn Park. Please notify Moorhead Parks and Recreation of location when complete with a clean up to have trash bags picked up:
parkandrec@moorheadmn.gov.



Key	
	: Adopt the Red zone
	: Parking
	: Garbage drop-off





Parks and Recreation

1300 15th Ave N | Moorhead, MN 56560 | 218.299.5340
moorheadparks.com | parkandrec@cityofmoorhead.com

Adopt the Red Zone 6: Elm St S



Key	
	: Adopt the Red zone
	: Parking
	: Garbage drop-off

Zone Details

6th Ave S to 12th Ave S

Recommended Parking Address: Parking is available on Elm St S South of 7th Ave S (728 Elm St S).

Adopted by:

Acres: 25

Zone Coverage: If capable, don't walk on the trails. Instead, walk along the tree line scanning for garbage in the brush and also in the grassy areas on both sides of the trail. This might require making multiple passes through the zone. This will help find garbage that can't be seen from the trail.

Garbage: Tied and placed off of the paved trail along Elm Street S near 7th Ave S or off of the paved trail along River Dr near 11th Ave S. Please notify Moorhead Parks and Recreation of location when complete with a clean up to have trash bags picked up: parkandrec@moorheadmn.gov.



Parks and Recreation
 1300 15th Ave N | Moorhead, MN 56560 | 218.299.5340
 moorheadparks.com | parkandrec@cityofmoorhead.com

Adopt the Red Zone 7: Blue Goose Trail-A

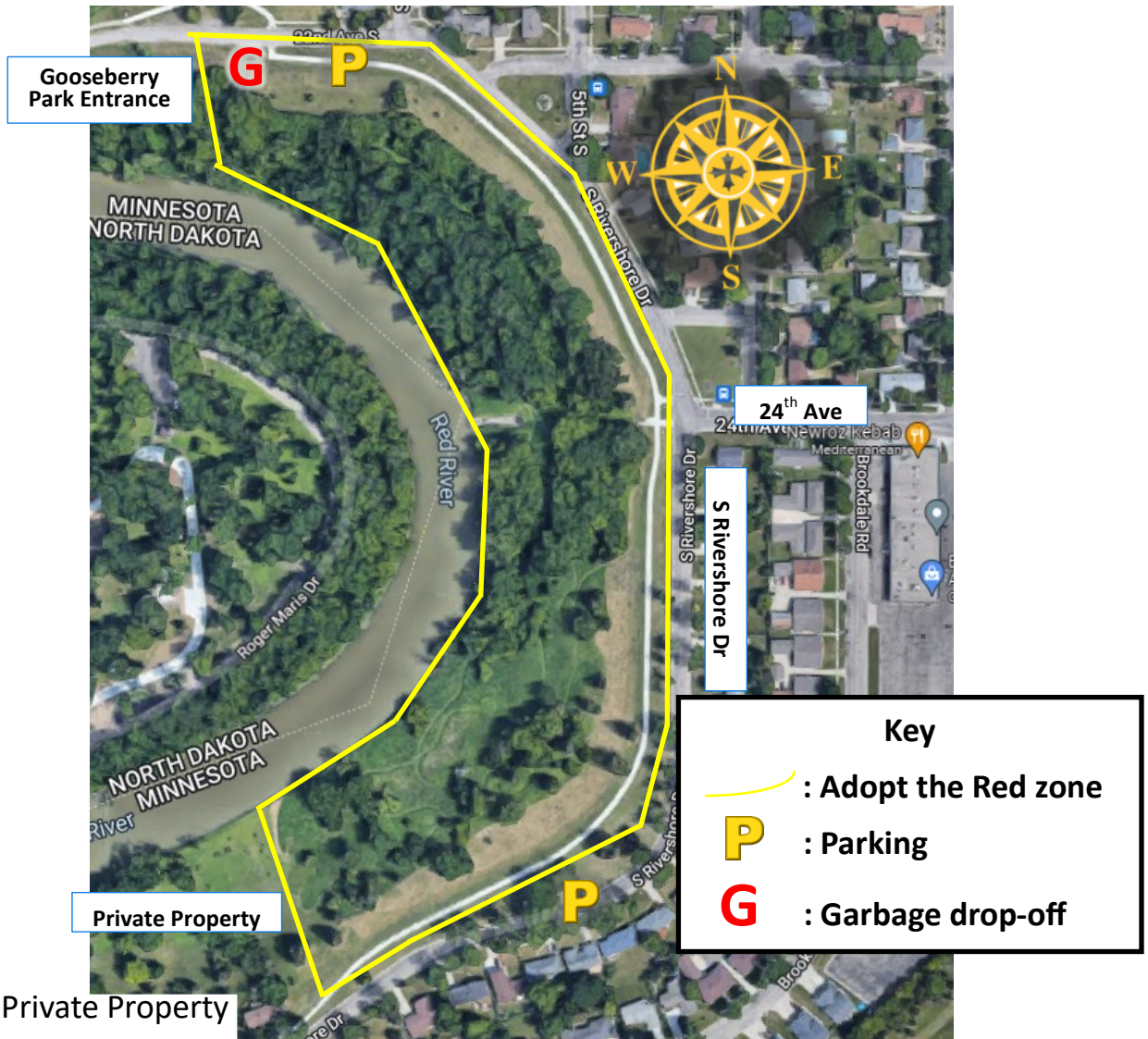

Zone Details

Gooseberry Park to Private Property

Recommended Parking Address: Street parking is available near the entrance of Gooseberry Park (2201 S Rivershore Dr).

Alternative Parking Information: Street parking available on S Rivershore Dr.

Adopted by:

Acres: 14

Zone Coverage: If capable, don't walk on the trails. Instead, walk along the tree line scanning for garbage in the brush and also in the grassy areas on both sides of the trail. This might require making multiple passes through the zone. This will help find garbage that can't be seen from the trail.

Garbage: Tied and placed off of the paved path near the entrance of Gooseberry Park or along the paved path along S Rivershore Dr. Please notify Moorhead Parks and Recreation of location when complete with a clean up to have trash bags picked up: parkandrec@moorheadmn.gov.



Parks and Recreation

1300 15th Ave N | Moorhead, MN 56560 | 218.299.5340
moorheadparks.com | parkandrec@cityofmoorhead.com

Adopt the Red Zone 8: I-94 Riverfront

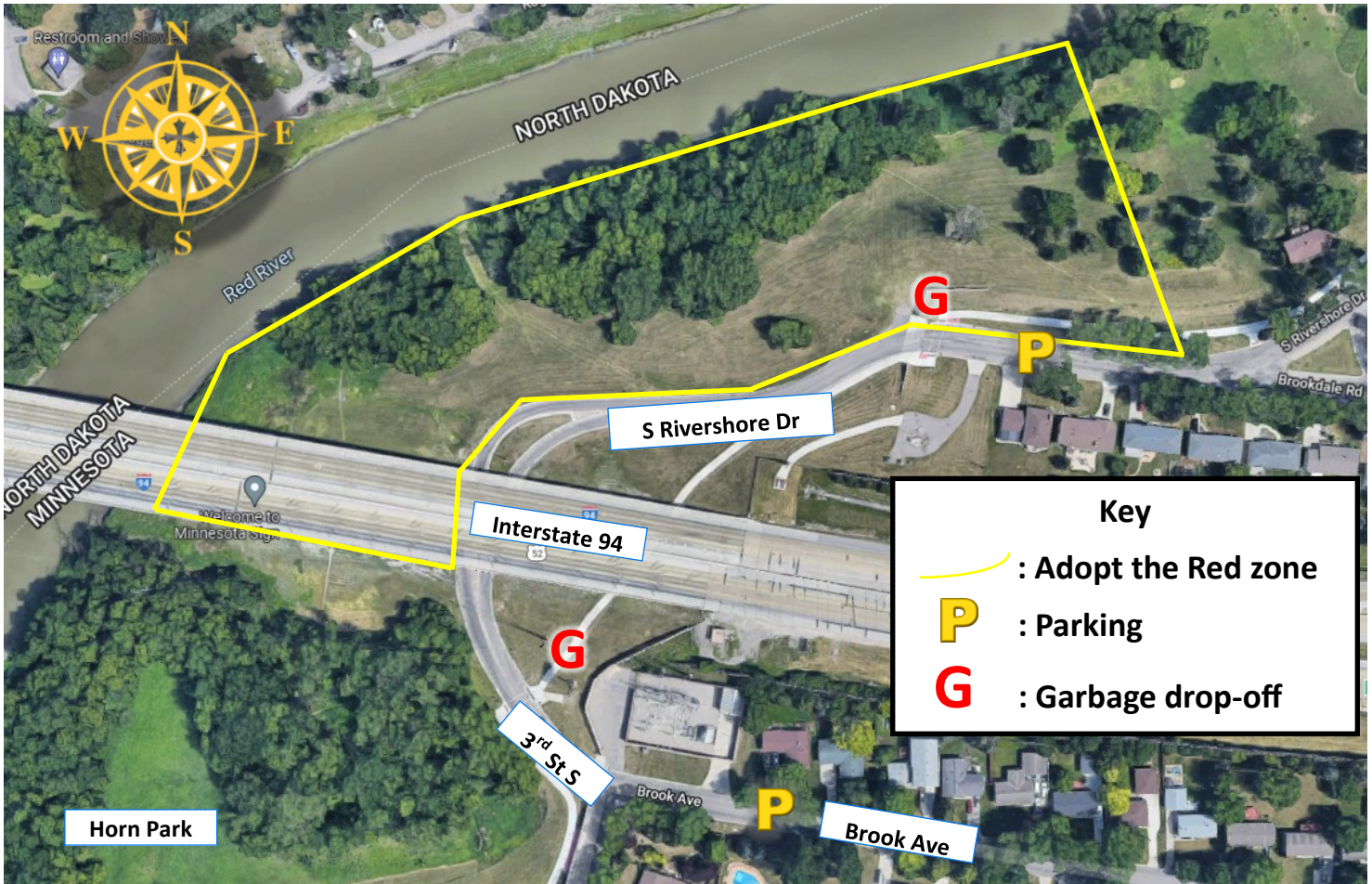

Zone Details

S Rivershore Dr to Horn Park

Recommended Parking Address: Street parking is available at 2930 S Rivershore Dr.

Alternative Parking Information: Another option is street parking on Brook Ave.

Adopted by:

Acres: 8

Zone Coverage: If capable, don't walk on the trails. Instead, walk along the tree line scanning for garbage in the brush and also in the grassy areas on both sides of the trail. This might require making multiple passes through the zone. This will help find garbage that can't be seen from the trail.

Garbage: Tied and placed near the billboard and off of the paved trail on 3rd St S. Please notify Moorhead Parks and Recreation of location when complete with a clean up to have trash bags picked up: parkandrec@moorheadmn.gov.



Parks and Recreation

1300 15th Ave N | Moorhead, MN 56560 | 218.299.5340
moorheadparks.com | parkandrec@cityofmoorhead.com

Adopt the Red Zone 9: Blue Goose Trail-B

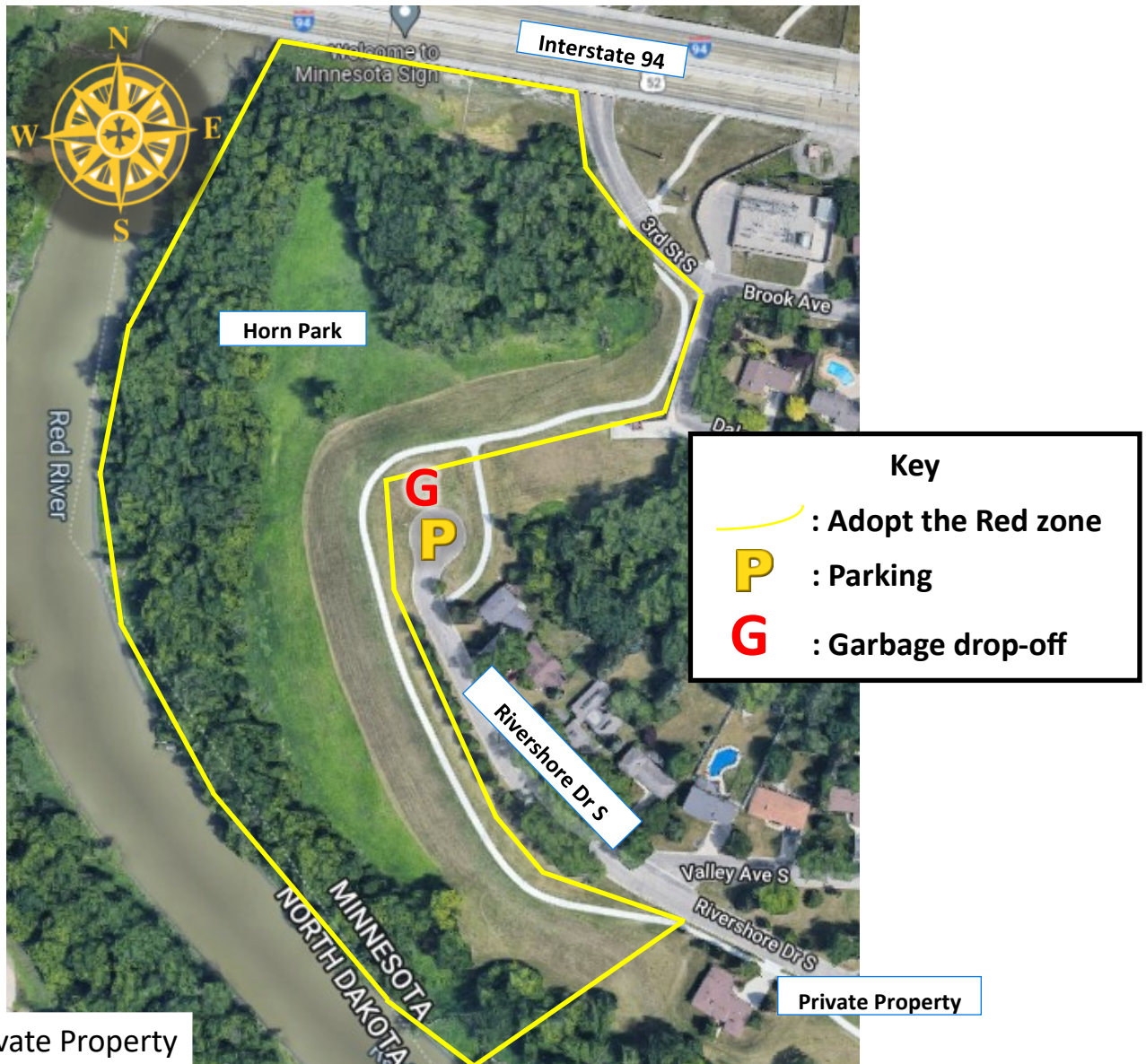

Zone Details

Horn Park to Private Property

Recommended Parking Address: Street parking available at 3001 Rivershore Dr (Horn Park).

Adopted by:

Acres: 14

Zone Coverage: If capable, don't walk on the trails. Instead, walk along the tree line scanning for garbage in the brush and also in the grassy areas on both sides of the trail. This might require making multiple passes through the zone. This will help find garbage that can't be seen from the trail.

Garbage: Tied and placed off the Horn Park cul-de-sac. Please notify Moorhead Parks and Recreation of location when complete with a clean up to have trash bags picked up:
parkandrec@moorheadmn.gov.



Parks and Recreation
 1300 15th Ave N | Moorhead, MN 56560 | 218.299.5340
 moorheadparks.com | parkandrec@cityofmoorhead.com

Adopt the Red Zone 10: Blue Goose Trail-C



Zone Details

Valley Ave S to 32nd Ave S

Recommended Parking Address: Street parking is available on Rivershore Drive S (3123 Rivershore Dr S).

Adopted by:

Acres: 8

Zone Coverage: If capable, don't walk on the trails. Instead, walk along the tree line scanning for garbage in the brush and also in the grassy areas on both sides of the trail. This might require making multiple passes through the zone. This will help find garbage that can't be seen from the trail.

Garbage: Tied and placed on the median in between the private property and 32nd Ave S. Please notify Moorhead Parks and Recreation of location when complete with a clean up to have trash bags picked up: parkandrec@moorheadmn.gov.



Parks and Recreation

1300 15th Ave N | Moorhead, MN 56560 | 218.299.5340
moorheadparks.com | parkandrec@cityofmoorhead.com

Adopt the Red Zone 11: River Oaks Park



Zone Details

River Oaks Park wooded area

Recommended Parking Address: Street parking is available at 100 River Oaks Point (River Oaks Park).

Adopted by:

Acres: 9

Zone Coverage: If capable, don't walk on the trails. Instead, walk along the tree line scanning for garbage in the brush and also in the grassy areas on both sides of the trail. This might require making multiple passes through the zone. This will help find garbage that can't be seen from the trail.

Garbage: Tied and placed inside garbage can next to the cul-de-sac. Please notify Moorhead Parks and Recreation of location when complete with a clean up to have trash bags picked up: parkandrec@moorheadmn.gov.

Key	
	: Adopt the Red zone
	: Parking
	: Garbage drop-off



Adopt the Red Zone 12: Riverhaven Rd

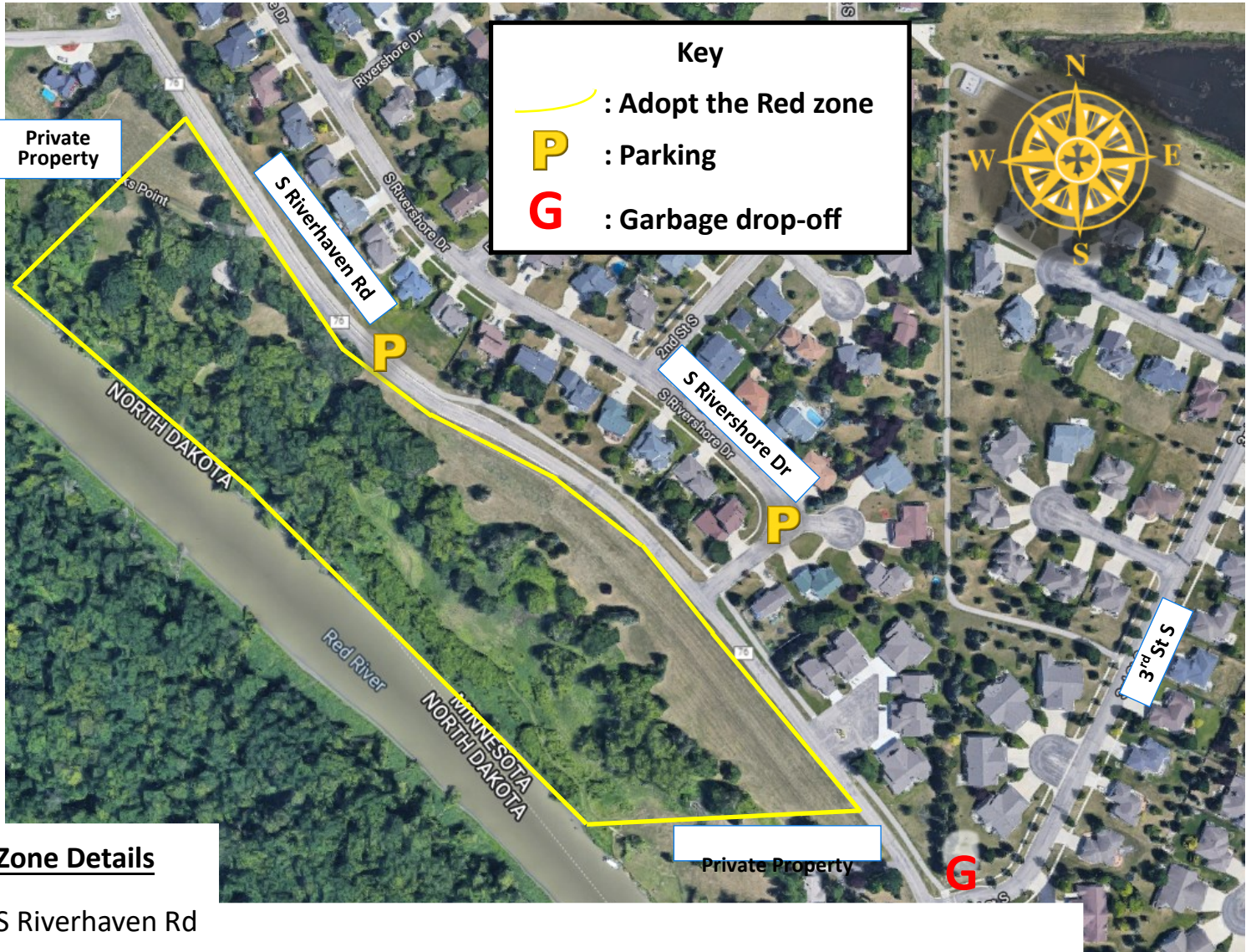

Zone Details

S Riverhaven Rd

Recommended Parking Address: Street parking is available at 4215 S Riverhaven Rd.

Alternative Parking Information: Another option is street parking on S Rivershore Dr.

Adopted by:

Acres: 8

Zone Coverage: If capable, don't walk on the trails. Instead, walk along the tree line scanning for garbage in the brush and also in the grassy areas on both sides of the trail. This might require making multiple passes through the zone. This will help find garbage that can't be seen from the trail.

Garbage: Tied and placed off the street and paved path at the intersection of 3rd St S and S Riverhaven Rd. Please notify Moorhead Parks and Recreation of location when complete with a clean up to have trash bags picked up: parkandrec@moorheadmn.gov.